

Patient report

Bio-Rad DATE: 08/05/2019
D-10 TIME: 02:13 PM
S/N: #DJ4I016123 Software version: 4.30-2
Sample ID: 10571398
Injection date 08/05/2019 02:01 PM
Injection #: 12 Method: HbA1c
Rack #: --- Rack position: 10

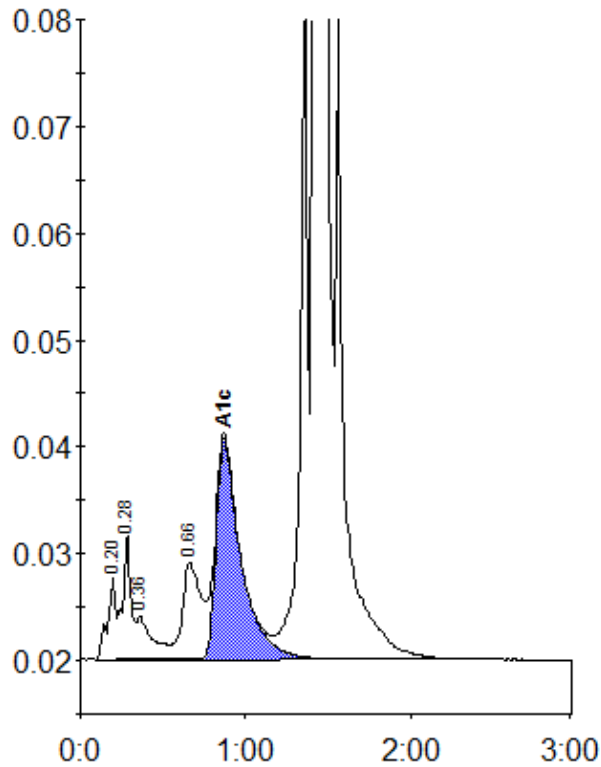

Peak table - ID: 10571398

Peak	R.time	Height	Area	Area %
A1a	0.20	7839	27616	0.8
A1b	0.28	11788	39406	1.1
Unknown	0.36	4087	27777	0.8
LA1c/CHb-1	0.66	9056	71194	2.1
A1c	0.87	20748	216197	8.6
P3	1.36	62327	200984	5.8
A0	1.42	878272	2884979	83.2
Total Area:		3468153		

Concentration:	%
A1c	8.6